

# AS-BUILT FOUNDATION LAKEVIEW TERRACE CONDOMINIUM

PART OF THE NORTHWEST 1/4 OF THE NORTHWEST 1/4 AND PART OF THE NORTHEAST 1/4 OF  
THE NORTHWEST 1/4 OF SECTION 14, TOWN 1 NORTH, RANGE 16 EAST, VILLAGE OF  
FONTANA-ON-GENEVA LAKE, WALWORTH COUNTY, WISCONSIN

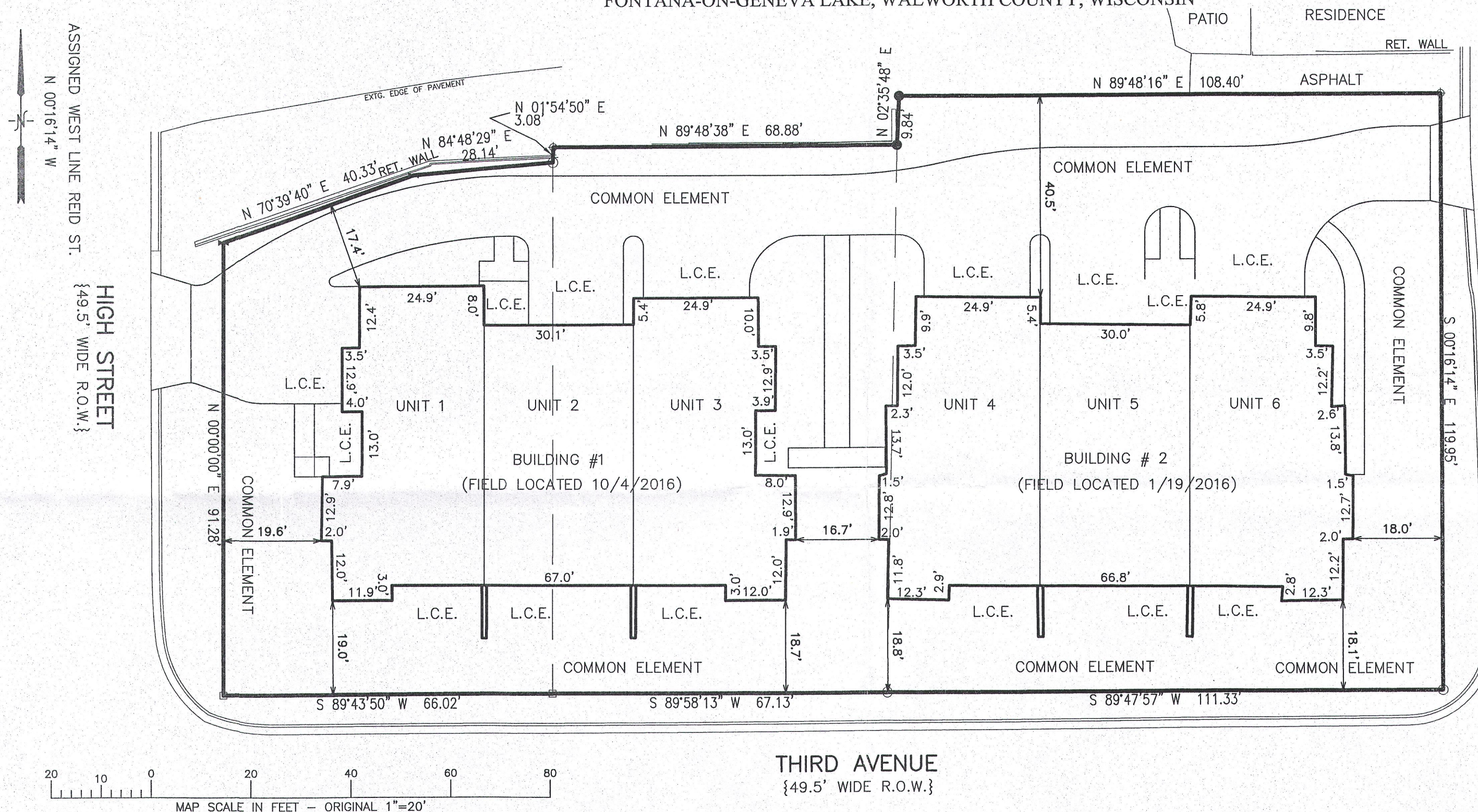

REID STREET  
{33' WIDE R.O.W.}

## LEGEND

- = FOUND CONCRETE MONUMENT
- ⊙ = SET NAIL IN PAVEMENT
- ⊕ = FOUND IRON PIPE STAKE
- (XXX.XX) = RECORDED AS
- = FOUND IRON REBAR STAKE
- ⊕ = FOUND NAIL IN PAVEMENT
- L.C.E. = LIMITED COMMON ELEMENT

DECLARANT:  
HARTLAND HOLDINGS, LLC  
A WISCONSIN LIMITED LIABILITY COMPANY  
C/O SWEET & MAIER, S.C.  
114 N. CHURCH STREET  
ELKHORN, WI. 53121

NOTE: COPIES OF THIS MAP TO WHICH THE FOLLOWING CERTIFICATE WILL APPLY SHOW THE SURVEYOR'S ORIGINAL SEAL AND SIGNATURE IN RED INK. COPIES BY ANY OTHER MEANS MAY HAVE ALTERATIONS WHICH DO NOT REPRESENT THE SURVEYOR'S WORK PRODUCT.

I HEREBY CERTIFY THAT THE ABOVE DESCRIBED PROPERTY HAS BEEN SURVEYED UNDER MY DIRECTION AND THAT THE ABOVE MAP IS A TRUE REPRESENTATION THEREOF AND SHOWS THE SIZE AND LOCATION OF THE PROPERTY AND ITS EXTERIOR BOUNDARIES. THIS SURVEY IS MADE FOR THE USE OF THE PRESENT OWNERS OF THE PROPERTY, AND ALSO THOSE WHO PURCHASE, MORTGAGE, OR GUARANTEE THE TITLE THERETO WITHIN ONE YEAR FROM THE DATE HEREOF.

DATED: 01/20/2016

REVISED 10/4/2016-KB  
TO SHOW SIZE & LOCATION  
OF AS-BUILT BUILDING #1

PETER S. GORDON P.L.S. 2101

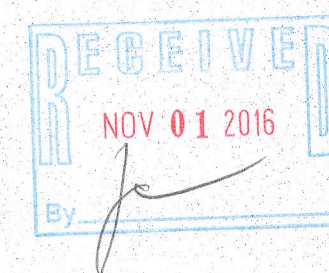
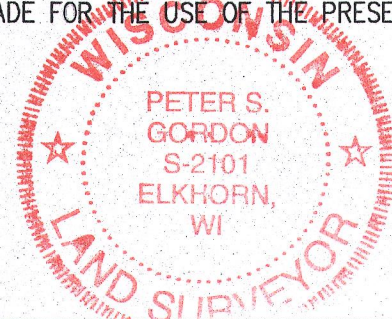

## FARRIS, HANSEN & ASSOCIATES, INC.

ENGINEERING — ARCHITECTURE — SURVEYING

7 RIDGWAY COURT, PO BOX 437

ELKHORN, WISCONSIN 53121

PHONE: (262) 723-2098

FAX: (262) 723-5886

PROJ. NO.: 9109 | DATE: 03/06/2015 | SHEET 1 OF 1

ZLAK1-1  
ZLAK1-2  
ZLAK1-3  
ZLAK1-4  
ZLAK1-5  
ZLAK1-6  
ZLAK1-7

007-3319